

**CANOPY ID CONVERSION MOCKUP**

**Existing End**



**Proposed End**



Date: January 10, 2025

**PROJECT BINDER**

Site # : 29589

Prepared for:  
**PETRO CANADA**  
Location: Bon Accord AB  
47 Avenue

Prepared by:  
**Country Signs**  
T: 1.800.748.0277  
info@countrysigns.ca  
countrysigns.ca



**Existing Site**



**Proposed Site**

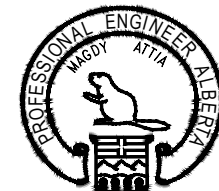

FOR STRUCTURAL MEMBERS ONLY  
PROJECT # 25-063c

PERMIT TO PRACTICE  
Sigma Can  
Engineering  
Signature: *[Signature]*  
Date: February 10, 2025  
PERMIT NUMBER: 249777  
The Association of Professional Engineers,  
Geologists and Geophysicists of Alberta

Project Manager:  
**Rebecca Garland**  
T: 416.678.9981

After Hours:  
**Brad Butterfield**  
T: 416.254.3002

Brand Standards /  
Design Development:  
**Vinotha Muthaiah**



<p><b>PETRO-CANADA</b> Site #: 29589</p>	Date: January 10, 2025	Designer: Vinotha Muthaiah	This is an original unpublished drawing created by Country Signs Inc. It is submitted for your personal use in connection with a project being prepared for you by Country Signs Inc. It is not to be shown to anyone outside your organization, nor is it to be used, reproduced or exhibited in any fashion.	Appd:		<p>PHOTO COMPLETED WORK, ALL SIDES ■ INSTALLED AS PER ARTWORK ■ IS FULLY CLEANED &amp; ILLUMINATED ■ PHOTO INTERIOR OF ALL RETROFIT PYLON S</p> <p>INSTALLER CLIENT</p>	<p>T: 1.800.748.0277 E: info@countrysigns.ca W: countrysigns.ca</p>
	Location: Bon Accord AB, 47 Avenue	Rev. No.: -		Appd:			
	Job Number:	<b>CONCEPT ART: SIGNAGE DIMENSIONS SUBJECT TO: SITE SURVEY, ENGINEERING &amp; CITY APPROVAL</b>					



FOR STRUCTURAL MEMBERS ONLY  
PROJECT # 25-063c

PERMIT TO PRACTICE  
Sigma Can  
Engineer  
Signature *WAGDY ATTA*  
Date February 10, 2025  
PERMIT NUMBER: 249777  
The Association of Professional Engineers,  
Geologists and Geophysicists of Alberta

**PETRO-CANADA**  
Site #: 29589

Date: January 10, 2025  
Location: Bon Accord AB, 47 Avenue  
Job Number:

Designer: Vinotha Muthalah  
Rev. No.: -  
This is an original unpublished drawing created by Country Signs Inc. It is submitted for your personal use in connection with a project being prepared for you by Country Signs Inc. It is not to be shown to anyone outside your organization, nor is it to be used, reproduced or exhibited in any fashion.

Appd: \_\_\_\_\_  
Appd: \_\_\_\_\_  
**CONCEPT ART: SIGNAGE DIMENSIONS SUBJECT TO: SITE SURVEY, ENGINEERING & CITY APPROVAL**

PHOTO COMPLETED WORK, ALL SIDES  
 INSTALLED AS PER ARTWORK  
 IS FULLY CLEANED & ILLUMINATED  
 PHOTO INTERIOR OF ALL RETROFIT PYLON S  
 INSTALLER CLIENT

**COUNTRY SIGNS**  
 T: 1.800.748.0277  
 E: info@countrysigns.ca  
 W: countrysigns.ca

**CANOPY ID LOCATION**

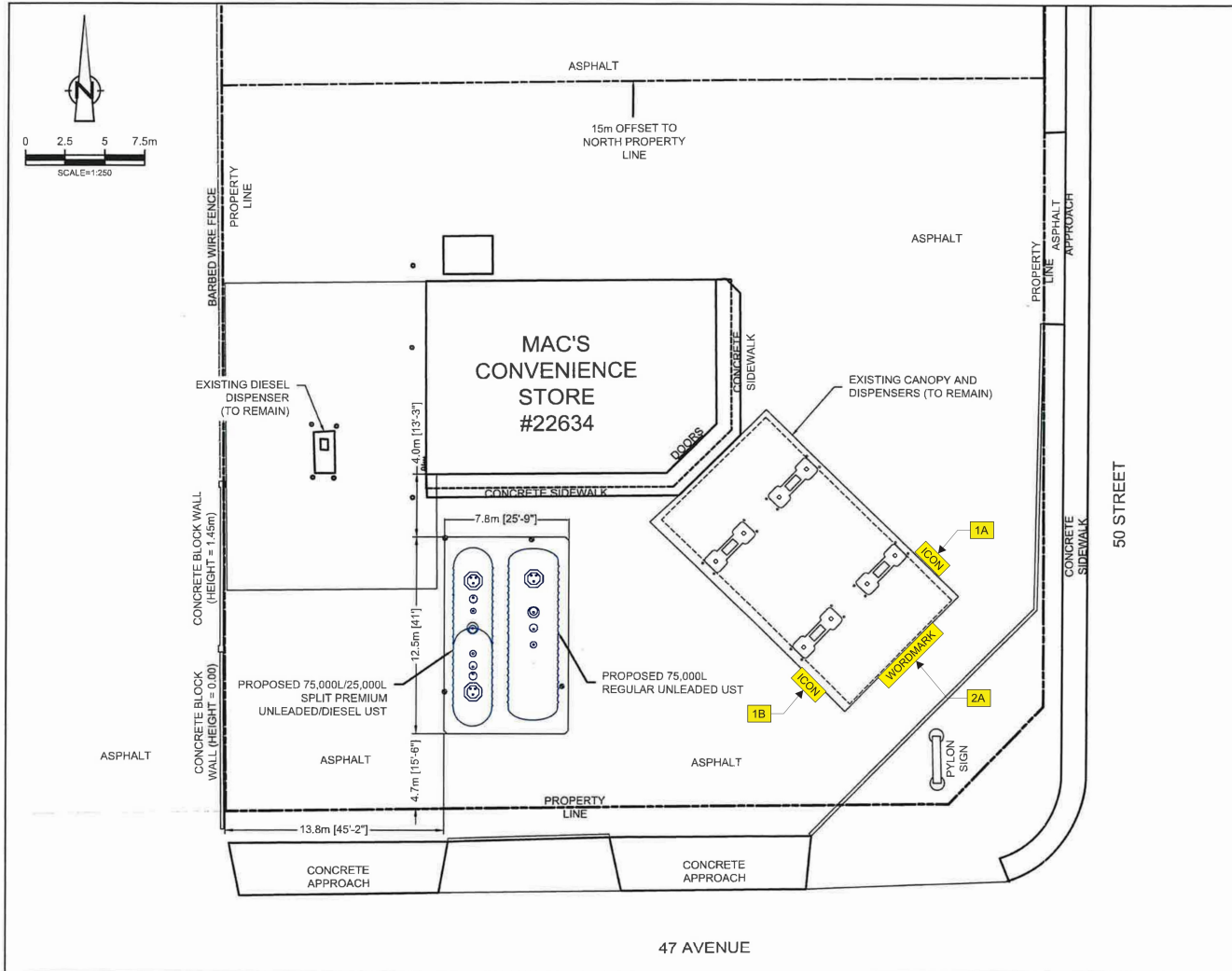

11115619-00(CORR001)GN-CA001 May 24, 2018

**Mac's**  
 Mac's Convenience Stores Inc.  
 #400-299, 33 Street N.E.  
 Calgary, Alberta T2A 4Y6  
 TEL: (403) 974-5400

NO	Revision	Date	By

**LEGEND**  
 - - - - - PROPERTY BOUNDARY

SCALE VERIFICATION  
 THIS BAR MEASURES 50m ON ORIGINAL. ADJUST SCALE ACCORDINGLY.

Approved: PERMIT TO PRACTICE P6533

DRAWING STATUS

Date	By	Rev

MAC'S CONVENIENCE STORES INC.  
 5008 - 47 AVENUE, BON ACCORD, ALBERTA  
 Mac's Convenience Stores Inc.  
**PROPOSED SITE LAYOUT**



Source Reference

Project Manager	Reviewed By	Date	Page
SDB	SDB	May 24, 2018	1 of 2
1:250	11115816	001	Page 2

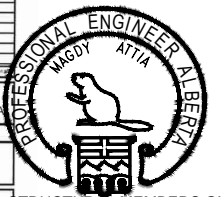

FOR STRUCTURAL MEMBERS ONLY  
 PROJECT # 25-063c  
 PERMIT TO PRACTICE  
 Sigma Con  
 Engineer  
 Date February 10, 2025  
 PERMIT NUMBER: 249777  
 The Association of Professional Engineers,  
 Geologists and Geophysicists of Alberta

**PETRO-CANADA**  
 Site #: 29589

Date: January 10, 2025  
 Location: Bon Accord AB, 47 Avenue  
 Job Number:

Designer: Vinotha Muthaiah  
 Rev. No.:  
 This is an original unpublished drawing created by Country Signs Inc. It is submitted for your personal use in connection with a project being prepared for you by Country Signs Inc. It is not to be shown to anyone outside your organization, nor is it to be used, reproduced or exhibited in any fashion.  
**CONCEPT ART: SIGNAGE DIMENSIONS SUBJECT TO: SITE SURVEY, ENGINEERING & CITY APPROVAL**

- PHOTO COMPLETED WORK, ALL SIDES
- IS INSTALLED AS PER ART WORK
- IS FULLY CLEANED & ILLUMINATED
- PHOTO INTERIOR OF ALL RETROFIT PYLON S



T: 1.800.748.0277  
 E: info@countrysigns.ca  
 W: countrysigns.ca



CANOPY DAY / NIGHT ILLUMINATION

DAY



NIGHT



FOR STRUCTURAL MEMBERS ONLY  
PROJECT # 25-063c

PERMIT TO PRACTICE  
Sigma Can  
Engineering  
Signature *[Signature]*  
Date February 10, 2025  
PERMIT NUMBER: 249777  
The Association of Professional Engineers,  
Geologists and Geophysicists of Alberta

<b>PETRO-CANADA</b> Site #: 29589	Date: January 10, 2025	Designer: Vinotha Muthalah	This is an original unpublished drawing created by Country Signs Inc. It is submitted for your personal use in connection with a project being prepared for you by Country Signs Inc. It is not to be shown to anyone outside your organization, nor is it to be used, reproduced or exhibited in any fashion.	Appdt:		PHOTO COMPLETED WORK, ALL SIDES ■ INSTALLED AS PER ARTWORK ■ IS FULLY CLEANED & ILLUMINATED ■ PHOTO INTERIOR OF ALL RETROFIT PYLON S INSTALLER CLIENT	T: 1.800.748.0277 E: info@countrysigns.ca W: countrysigns.ca
	Location: Bon Accord AB, 47 Avenue	Rev. No.: -		Appdt:			
	Job Number:	CONCEPT ART: SIGNAGE DIMENSIONS SUBJECT TO: SITE SURVEY, ENGINEERING & CITY APPROVAL					

1-2 A/B PROPOSED ACM CANOPY SECTION THRU W LED ILLUMINATION RED BAND RECESS TYP.

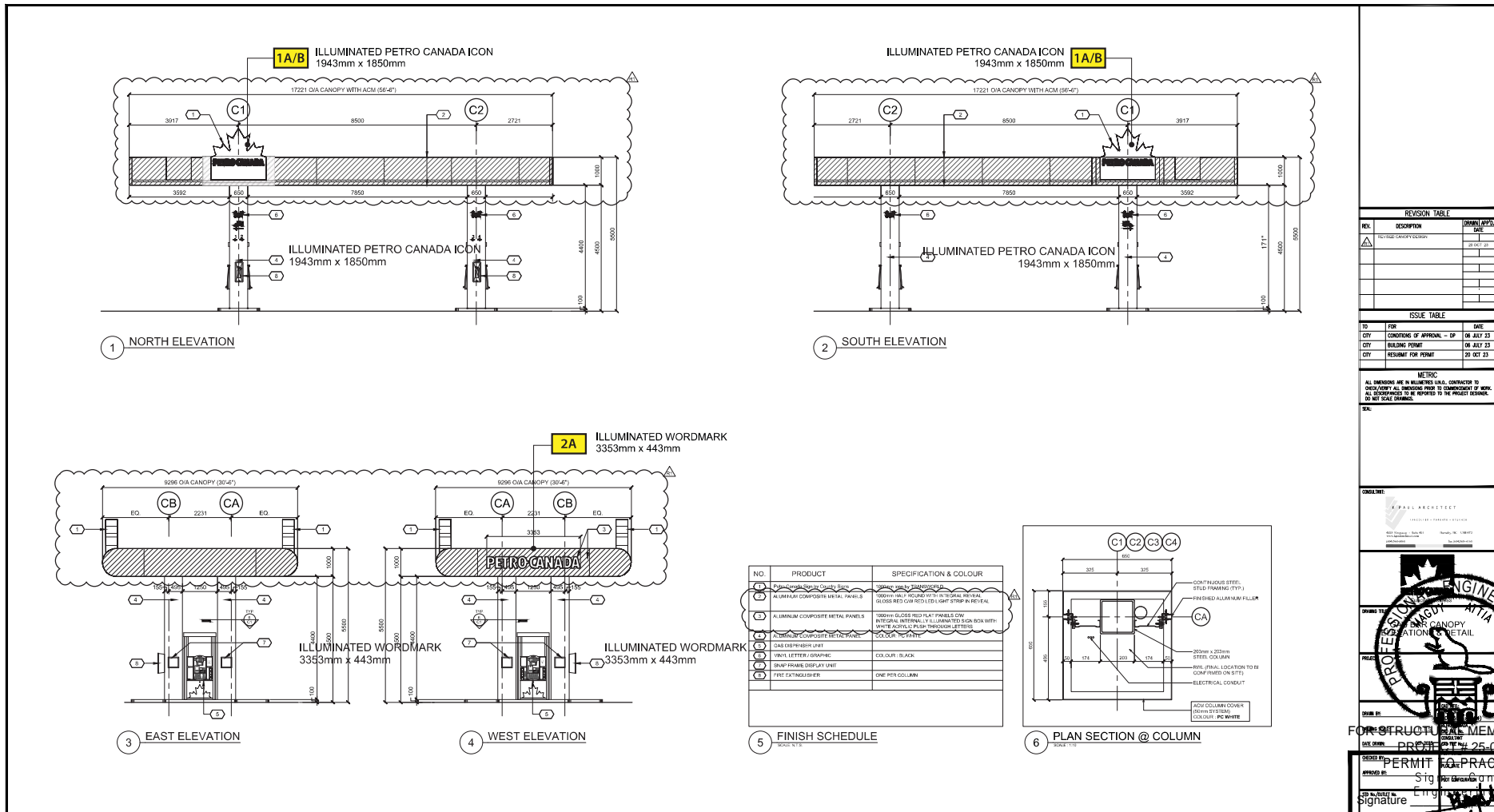

**REVISION TABLE**

REV.	DESCRIPTION	DATE
1	FOR USE ONLY	20 OCT 25

**ISSUE TABLE**

TO	FOR	DATE
CITY	CONDITIONS OF APPROVAL - DR	06 JULY 23
CITY	BUILDING PERMIT	18 JULY 23
CITY	PERMIT FOR PERMIT	20 OCT 25

ALL MEASUREMENTS ARE IN METRIC UNLESS OTHERWISE SPECIFIED. CONTRACTOR TO VERIFY ALL DIMENSIONS PRIOR TO COMMENCEMENT OF WORK. ALL DIMENSIONS TO BE REFERRED TO THE PROJECT DRAWING. DO NOT SCALE DRAWING.

CONTRACTOR: K PAUL ARCHITECT

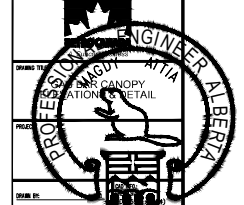

FOR STRUCTURAL MEMBERS ONLY

PROJ # 25-0636

PERMIT TO PRACTICE

Signature: [Signature]

Date: February 10, 2025

PERMIT NUMBER: 249777  
The Association of Professional Engineers, Geologists and Geophysicists of Alberta

**PETRO-CANADA**  
Site #: 29589

Date: January 10, 2025  
Location: Bon Accord AB, 47 Avenue  
Job Number:

Designer: Vinotha Muthalaah  
This is an original unpublished drawing created by Country Signs Inc. It is submitted for your personal use in connection with a project being prepared for you by Country Signs Inc. It is not to be shown to anyone outside your organization, nor is it to be used, reproduced or exhibited in any fashion.

Appd: [Signature]  
Appd: [Signature]

**CONCEPT ART: SIGNAGE DIMENSIONS SUBJECT TO: SITE SURVEY, ENGINEERING & CITY APPROVAL**

INSTALLER CLIENT

PHOTO COMPLETED WORK, ALL SIDES  
IS FULLY CLEANED & ILLUMINATED  
PHOTO INTERIOR OF ALL RETROFIT PYLON S

**COUNTRY SIGNS**

T: 1.800.748.0277  
E: info@countriesigns.ca  
W: countriesigns.ca

**PROPOSED ICON ACM CANOPY PANEL**

AREA OF LOGOS: 38.7 SQ FT OR 3.6m  
WEIGHT: 265LBS OR 120kg



**NEW ICON ASSEMBLY**

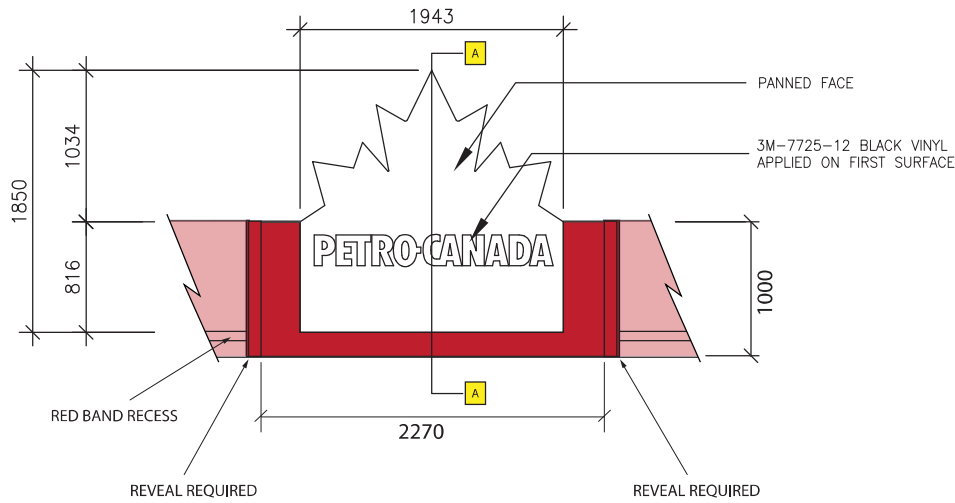

**PROPOSED ICON ASSEMBLY**

**1A/B ILLUMINATED PETRO CANADA ICON 1943mm x 1850mm**



FOR STRUCTURAL MEMBERS ONLY  
PROJECT # 25-063c  
**PERMIT TO PRACTICE**  
Sigma Can  
Engineering  
Signature: *[Signature]*  
Date: February 10, 2025  
PERMIT NUMBER: 249777  
The Association of Professional Engineers,  
Geologists and Geophysicists of Alberta

<b>PETRO-CANADA</b> Site #: 29589	Date: January 10, 2025	Designer: Vinotha Muthalah	This is an original unpublished drawing created by Country Signs Inc. It is submitted for your personal use in connection with a project being prepared for you by Country Signs Inc. It is not to be shown to anyone outside your organization, nor is it to be used, reproduced or exhibited in any fashion.	Appdt:		PHOTO COMPLETED WORK, ALL SIDES ■ ■ ■ INSTALLED AS PER ARTWORK ■ ■ ■ IS FULLY CLEANED & ILLUMINATED ■ ■ ■ PHOTO INTERIOR OF ALL RETROFIT PYLON S INSTALLER CLIENT	T: 1.800.748.0277 E: info@countrysigns.ca W: countrysigns.ca
	Location: Bon Accord AB, 47 Avenue	Rev. No.: -		Appdt:			
	Job Number:	<b>CONCEPT ART: SIGNAGE DIMENSIONS SUBJECT TO: SITE SURVEY, ENGINEERING &amp; CITY APPROVAL</b>					

**PC ICON INSTALLATION**

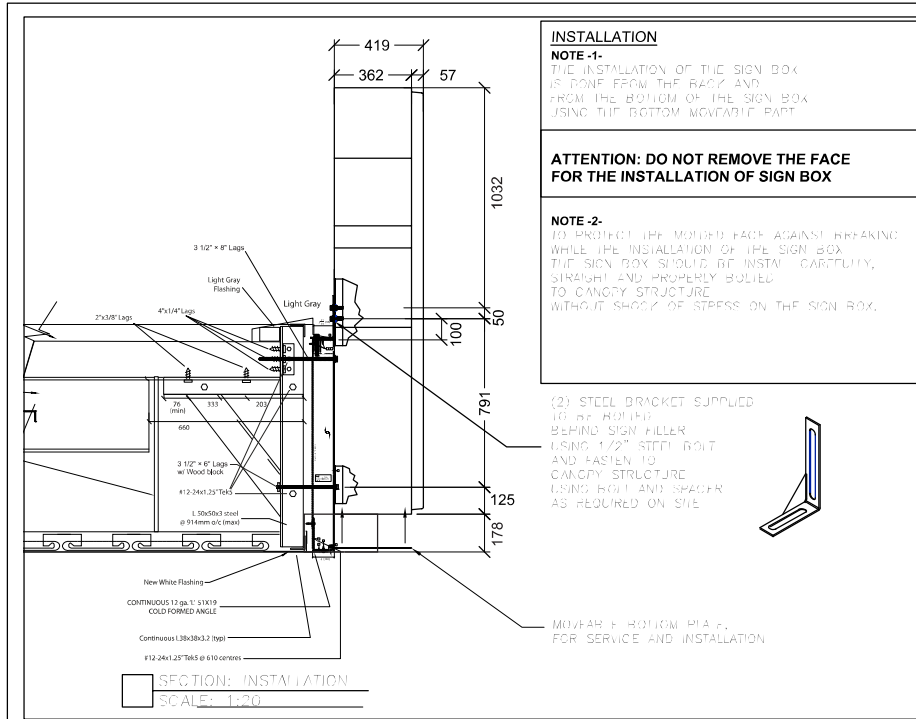

**INSTALLATION**  
**NOTE -1-**  
 THE INSTALLATION OF THE SIGN BOX IS DONE FROM THE BACK AND FROM THE BOTTOM OF THE SIGN BOX USING THE BOTTOM MOVABLE PART.

**ATTENTION: DO NOT REMOVE THE FACE FOR THE INSTALLATION OF SIGN BOX**

**NOTE -2-**  
 TO PROTECT THE MOLDED FACE AGAINST BREAKING WHILE THE INSTALLATION OF THE SIGN BOX THE SIGN BOX SHOULD BE INSTALLED CAREFULLY, STRAIGHT AND PROPERLY BUILT TO CANOPY STRUCTURE WITHOUT SHOCK OF STRESS ON THE SIGN BOX.

(2) STEEL BRACKET SUPPLIED TO BE BUILT BEHIND SIGN FILLER USING 1/2" STEEL BOLT AND FASTEN TO CANOPY STRUCTURE USING BOLT AND WASHER AS REQUIRED ON SITE

MOVABLE BOTTOM PLATE FOR SERVICE AND INSTALLATION

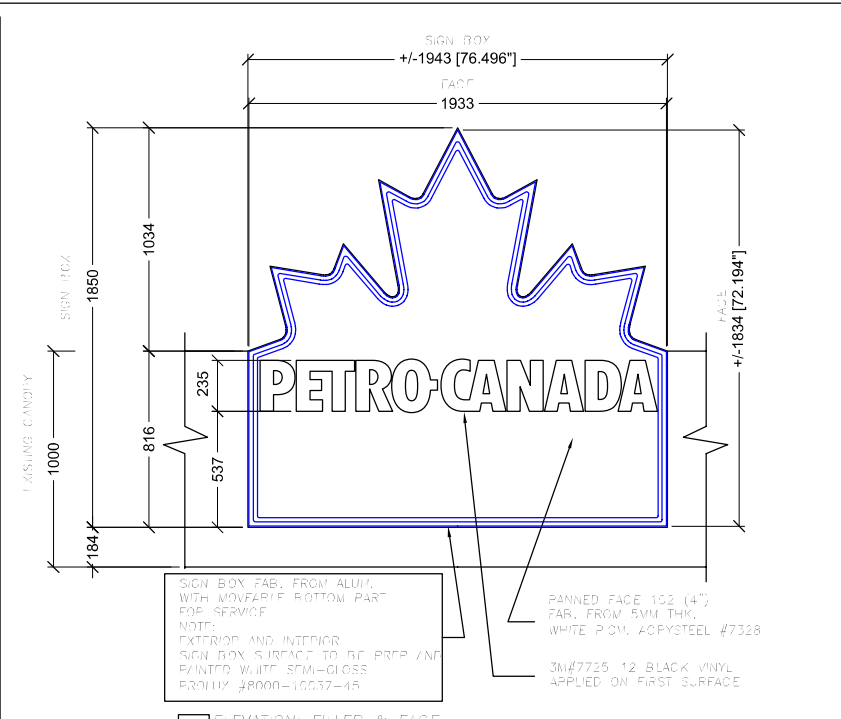

SIGN BOX FAB. FROM ALUM. WITH MOVABLE BOTTOM PART FOR SERVICE  
 NOTE: EXTERIOR AND INTERIOR SIGN BOX SURFACE TO BE PREP AND PAINTED WITH SEMI-GLOSS POLYURETHANE #8000-10037-45

PANED FACE 102 (4") FAB. FROM 5MM THK WHITE P.V.C. COPOLYESTER #7328  
 3M#7725 12 BLACK VINYL APPLIED ON FIRST SURFACE

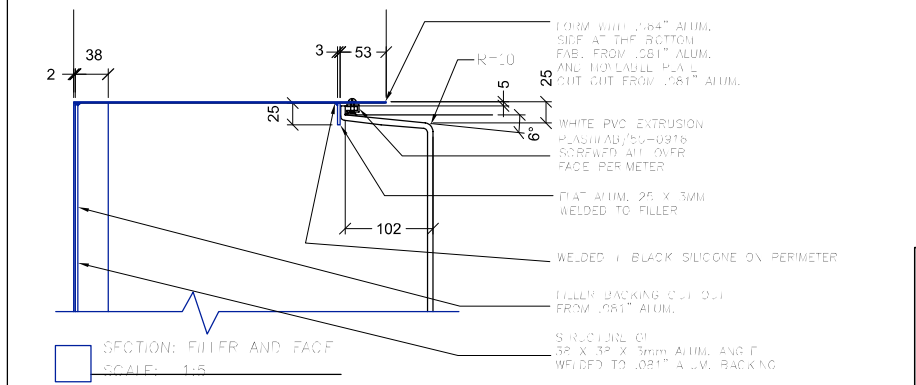

FORM WITH .084\"/>

WHITE PVC EXTRUSION PLASTIC AB/CO-0978 SCREWED ALL OVER FACE PER METER

FLAT ALUM. 26 X 3MM WELDED TO FILLER

WELDED 1 BLACK SILICONE ON PERIMETER

FILLER BACKING CUT OUT FROM .081\"/>

STRUCTURE OF 32 X 32 X 3mm ALUM. AND IT WELDED TO .081\"/>

**TRANSWORLD**  
 9210 Parkway, Mississauga, Ontario L4V 1V1  
 Tel: 905-544-3352 / 905-544-3353 / 1-888-888-8030  
 Fax: 905-544-3358  
 www.transworldsigns.com

6				Title	
5	révisé cartouche	G Cor	09-08-2018	Client	PETRO-CANADA
4	Installation note	G Cor	27-03-2015	Address	DESSIN STD
3	symetric original layout top hole 25mm lower @ 50c/c	G Cor	26-03-2010	Project	
2	Cote Alum .084"	G Cor	26-03-2010	Rep.	-
1	rév générale	G Cor	07-01-2010	Graph. D.	-
No	Revision	By	Date	Techn. D.	Ger. Corbell

**ICONE 1000 OPTION LED & RETROFIT LED**  
 ICONE 1850 X 1943 (CANOPY 1000)  
 WEIGHT: 265LBS / 120KG



FOR STRUCTURAL MEMBERS ONLY  
 PROJECT # 25-063c

**PERMIT TO PRACTICE**  
 Sigma Can  
 Engineer  
 Signature: [Signature]  
 Date: February 18, 2025  
**PERMIT NUMBER: 249777**  
 The Association of Professional Engineers, Geologists and Geophysicists of Alberta

**PETRO-CANADA**  
 Site #: 29589

Date: January 10, 2025  
 Location: Bon Accord AB, 47 Avenue  
 Job Number:

Designer: Vinotha Muthaiah  
 This is an original unpublished drawing created by Country Signs Inc. It is submitted for your personal use in connection with a project being prepared for you by Country Signs Inc. It is not to be shown to anyone outside your organization, nor is it to be used, reproduced or exhibited in any fashion.  
 Rev. No.:

Appid:  
 Appid:  
**CONCEPT ART: SIGNAGE DIMENSIONS SUBJECT TO: SITE SURVEY, ENGINEERING & CITY APPROVAL**

PHOTO COMPLETED WORK, ALL SIDES  
 ■ INSTALLED AS PER ARTWORK  
 ■ IS FULLY CLEANED & ILLUMINATED  
 ■ PHOTO INTERIOR OF ALL RETROFIT PYLON S  
 INSTALLER CLIENT

**COUNTRY SIGNS**  
 T: 1.800.748.0277  
 E: info@countrysigns.ca  
 W: countrysigns.ca

**1A/1B LED ILLUMINATED ICON - ASSEMBLY AND ATTACHMENT TYP. - 2 QTY**

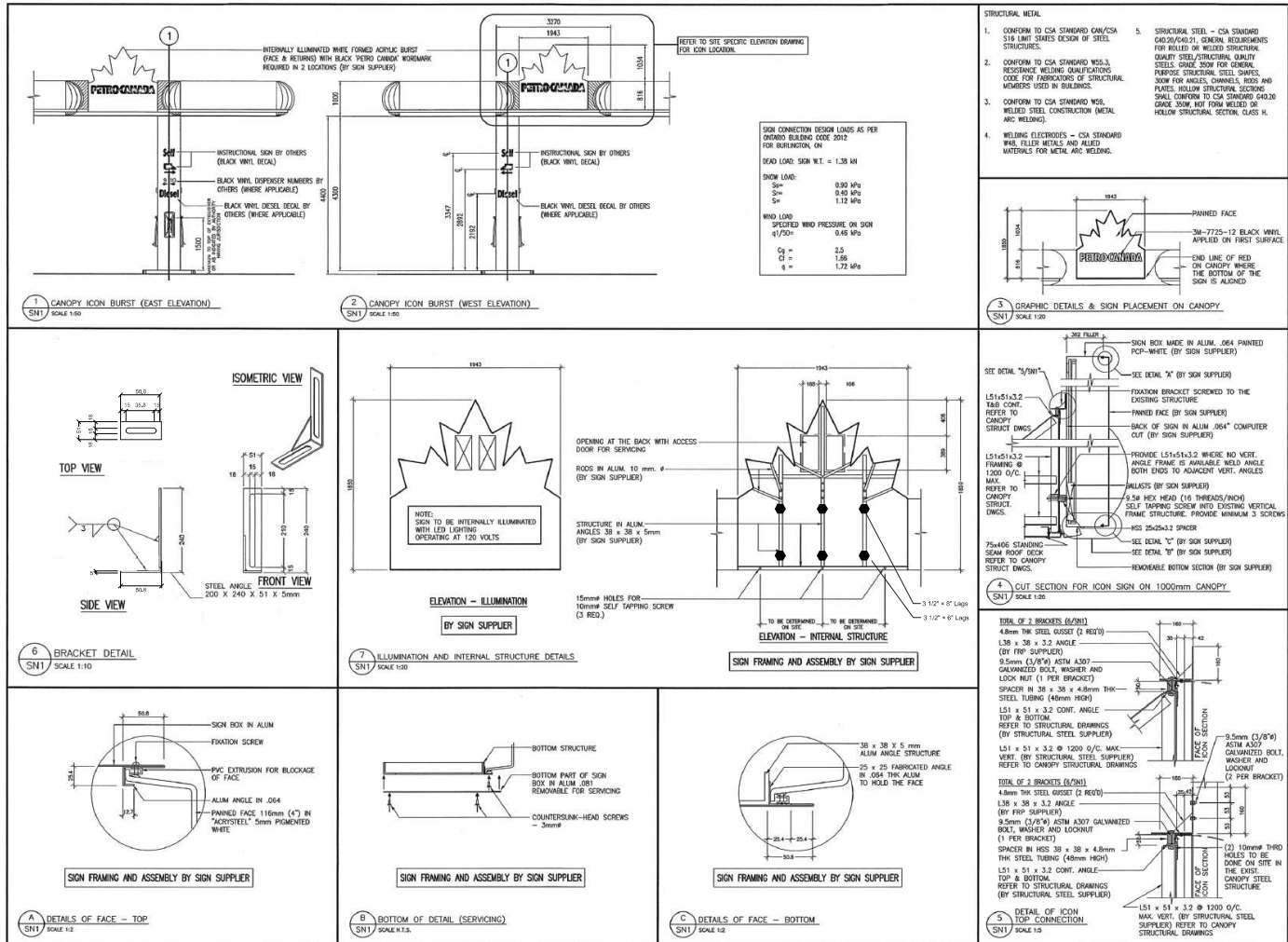

**Metric**

\* ALL DIMENSIONS ARE IN MILLIMETRE UNLESS OTHERWISE STATED. TO CONFORM TO CANADIAN STANDARDS, ALL DIMENSIONS SHALL BE TO CENTERLINE UNLESS OTHERWISE SPECIFIED.

**Revisions**

REV	DESCRIPTION	DATE
1	ISSUED FOR PERMIT	2019-08-28
2	ISSUED FOR SIGN PERMIT	2020-02-28

**Issue Table**

TO	FOR	DATE
COUNTRY SIGN	ISSUED FOR PERMIT	2019-08-28
COUNTRY SIGN	ISSUED FOR SIGN PERMIT	2020-02-28

**DRIVING REVIEWED FOR CONNECTION OF ICON SIGN TO CANOPY FRAMING ONLY**

**ARC BUILDING SCIENCES GROUP**  
2117 ARGENTINA ROAD, SUITE 201  
MISSISSAUGA, ONTARIO L4V 1L7  
TEL: 905.882.7246 FAX: 905.882.7247  
WWW.AE19-129SD-2216S

**PETRO-CANADA**  
CENTRAL OFFICE

**DRAWING TITLE: CAS BAR CANOPY ICON BURST CONNECTION DETAILS - TRANSWORLD**

**PROJECT: 3-COLUMN CANOPY WITH SIDE OVERHANG**  
1150 QUELPH LINE, BURLINGTON, ON

**DATE: 2019-08-27**

**FOR STRUCTURAL MEMBERS ONLY**  
PROJECT # 25-063c

**PERMIT TO PRACTICE**  
Signature: [Signature]  
Date: February 10, 2025

**PERMIT NUMBER: 249777**  
The Association of Professional Engineers, Geologists and Geophysicists of Alberta

1150 QUELPH LINE, BURLINGTON, ON

1150 QUELPH LINE, BURLINGTON, ON

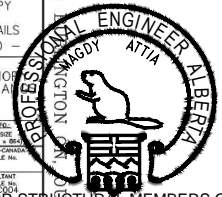

**PETRO-CANADA**  
Site #: 29589

Date: January 10, 2025	Designer: Vinotha Muthiah	This is an original unpublished drawing created by Country Signs Inc. It is submitted for your personal use in connection with a project being prepared for you by Country Signs Inc. It is not to be shown to anyone outside your organization, nor is it to be used, reproduced or exhibited in any fashion.	Appd:
Location: Bon Accord AB, 47 Avenue	Rev. No.:		Appd:
Job Number:	<b>CONCEPT ART: SIGNAGE DIMENSIONS SUBJECT TO: SITE SURVEY, ENGINEERING &amp; CITY APPROVAL</b>		

PHOTO COMPLETED WORK, ALL SIDES  
 ■ IS INSTALLED AS PER ARTWORK  
 ■ IS FULLY CLEANED & ILLUMINATED  
 ■ PHOTO INTERIOR OF ALL RETROFIT PYLON S

INSTALLER CLIENT

**COUNTRY SIGNS**  
 T: 1.800.748.0277  
 E: info@countrysigns.ca  
 W: countrysigns.ca



**2A ILLUMINATED WORDMARK 144" x 39.375"**

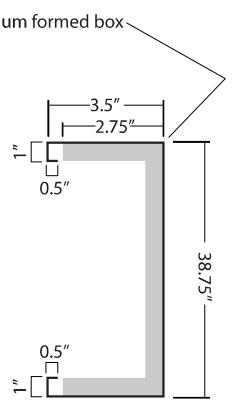
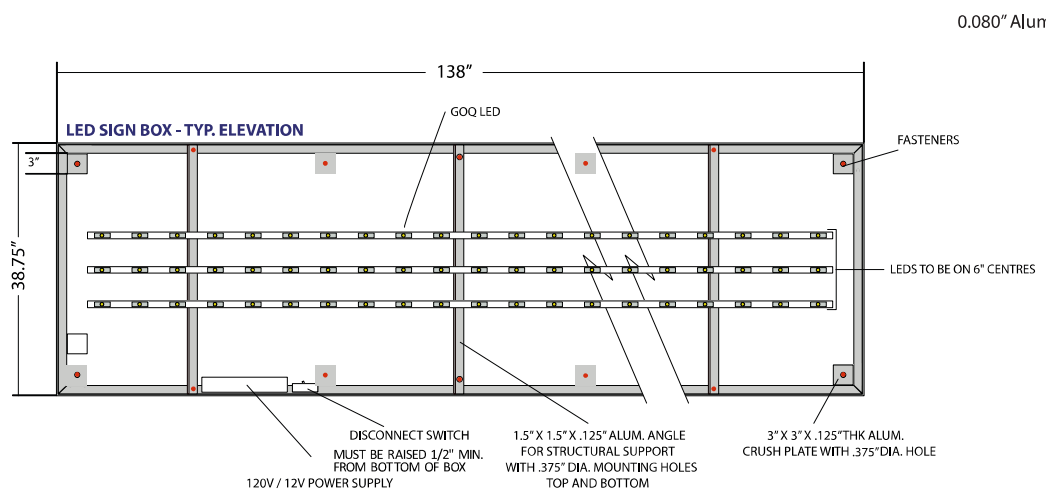
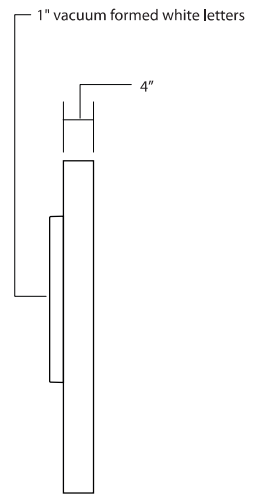

ENSURE GAP BETWEEN ACM AND LETTER RETURN IS TIGHT TO REDUCE HALO FLOODING (LESS THE .125")

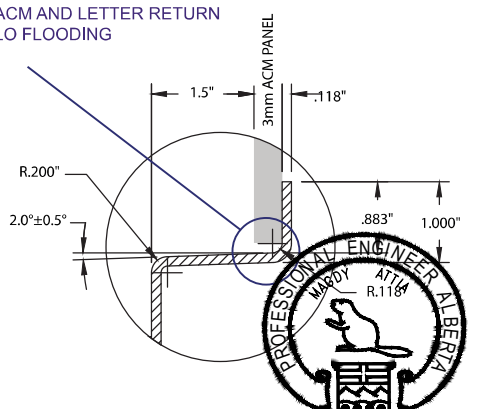

VACUUM FORMED DETAIL - NTS PROJECT # 25-063c

FOR STRUCTURAL MEMBERS ONLY  
**PERMIT TO PRACTICE**  
 Sigma Can  
 Engineer  
 Signature: *[Signature]*  
 Date: February 10, 2025  
**PERMIT NUMBER: 249777**  
 The Association of Professional Engineers,  
 Geologists and Geophysicists of Alberta

**PETRO-CANADA**  
 Site #: 29589

Date: January 10, 2025  
 Location: Bon Accord AB, 47 Avenue  
 Job Number:

Designer: Vinotha Muthalaha  
 Rev. No.: -  
 This is an original unpublished drawing created by Country Signs Inc. It is submitted for your personal use in connection with a project being prepared for you by Country Signs Inc. It is not to be shown to anyone outside your organization, nor is it to be used, reproduced or exhibited in any fashion.

Appd: \_\_\_\_\_  
 Appd: \_\_\_\_\_  
**CONCEPT ART: SIGNAGE DIMENSIONS SUBJECT TO: SITE SURVEY, ENGINEERING & CITY APPROVAL**

PHOTO COMPLETED WORK, ALL SIDES  
 ■ ■ ■ INSTALLED AS PER ARTWORK  
 ■ ■ ■ IS FULLY CLEANED & ILLUMINATED  
 ■ ■ ■ PHOTO INTERIOR OF ALL RETROFIT PYLON S  
 INSTALLER CLIENT

**COUNTRY SIGNS**  
 T: 1.800.748.0277  
 E: info@countrysigns.ca  
 W: countrysigns.ca

**2A PROPOSED END CAP, FILLERS, WORDMARK SIGNBOX W LED ILLUMINATED PUSH THRU LETTERS - ELEVATION FACING ROAD**

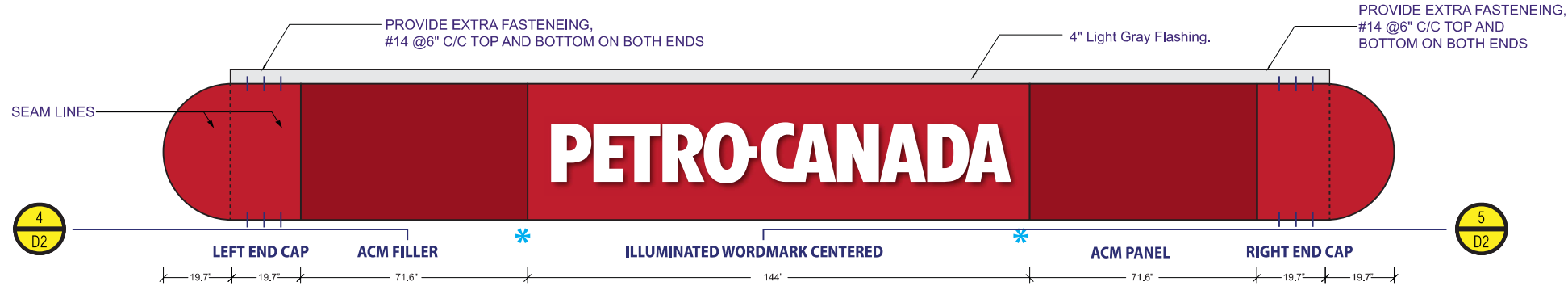

**2A ILLUMINATED WORDMARK 3353mm x 443mm**

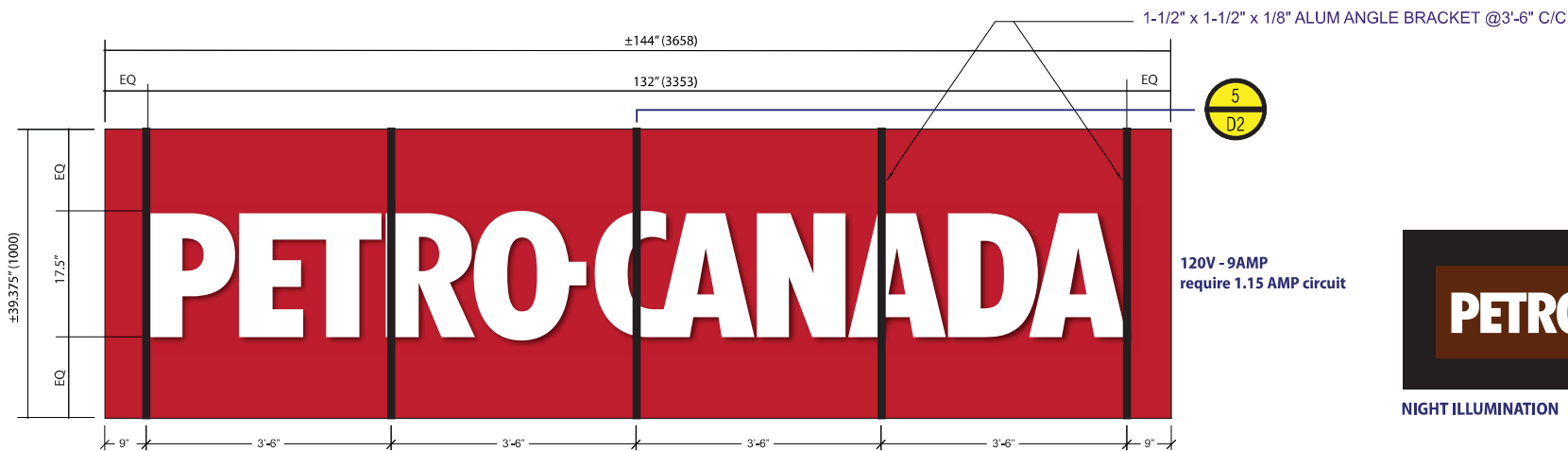

PROFESSIONAL ENGINEER ALBERTA  
WAGDY ATTIA

FOR STRUCTURAL MEMBERS ONLY  
PROJECT # 249777

PERMIT TO PRACTICE  
Petro-Canada  
Signature: *Wagdy Attia*  
Date: February 10, 2025

PERMIT NUMBER: 249777  
The Association of Professional Engineers, Geologists and Geophysicists of Alberta

NIGHT ILLUMINATION

<b>PETRO-CANADA</b> Site #: 29589	Date: January 10, 2025	Designer: Vinotha Muthalaha	This is an original unpublished drawing created by Country Signs Inc. It is submitted for your personal use in connection with a project being prepared for you by Country Signs Inc. It is not to be shown to anyone outside your organization, nor is it to be used, reproduced or exhibited in any fashion.	Appdt:		PHOTO COMPLETED WORK, ALL SIDES ■ INSTALLED AS PER ARTWORK ■ IS FULLY CLEANED & ILLUMINATED ■ PHOTO INTERIOR OF ALL RETROFIT PYLON S	T: 1.800.748.0277 E: info@countrysigns.ca W: countrysigns.ca
	Location: Bon Accord AB, 47 Avenue	Rev. No.:		Appdt:			
	Job Number:	CONCEPT ART: SIGNAGE DIMENSIONS SUBJECT TO: SITE SURVEY, ENGINEERING & CITY APPROVAL					

**2B PROPOSED END CAP, FILLERS- ELEVATION FACING ROAD**

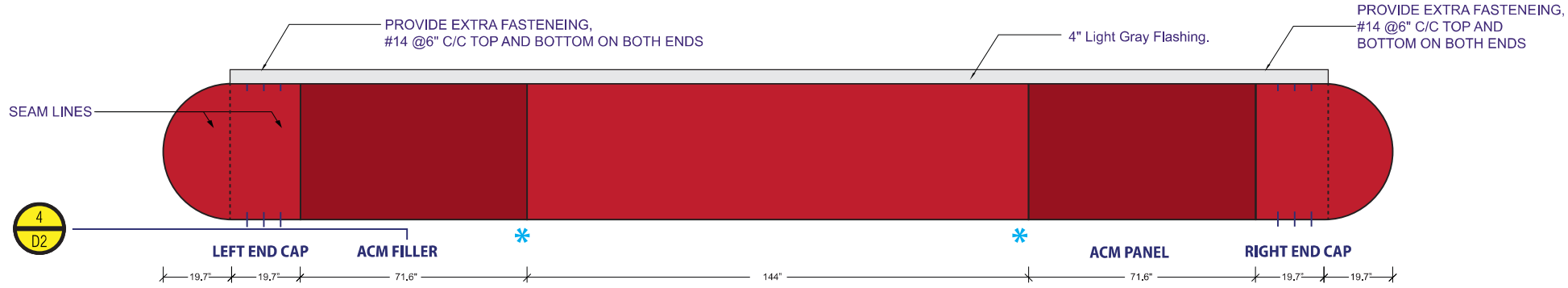

FOR STRUCTURAL MEMBERS ONLY  
PROJECT # 25-063c

PERMIT TO PRACTICE  
Sigma Can  
Engineering  
Signature *[Signature]*  
Date February 10, 2025  
PERMIT NUMBER: 249777  
The Association of Professional Engineers,  
Geologists and Geophysicists of Alberta

<b>PETRO-CANADA</b> Site #: 29589	Date: January 10, 2025	Designer: Vinotha Muthalaah	This is an original unpublished drawing created by Country Signs Inc. It is submitted for your personal use in connection with a project being prepared for you by Country Signs Inc. It is not to be shown to anyone outside your organization, nor is it to be used, reproduced or exhibited in any fashion.	Appid:	PHOTO COMPLETED WORK, ALL SIDES ■ INSTALLED AS PER ARTWORK ■ IS FULLY CLEANED & ILLUMINATED ■ PHOTO INTERIOR OF ALL RETROFIT PYLON S INSTALLER CLIENT	T: 1.800.748.0277 E: info@countrysigns.ca W: countrysigns.ca
	Location: Bon Accord AB, 47 Avenue	Rev. No: -		Appid:		
	Job Number:	CONCEPT ART: SIGNAGE DIMENSIONS SUBJECT TO: SITE SURVEY, ENGINEERING & CITY APPROVAL				

**2A** PROPOSED LED-ILLUMINATED ACM CANOPY SECTION THRU TYP - PETRO CANADA WORD MARK

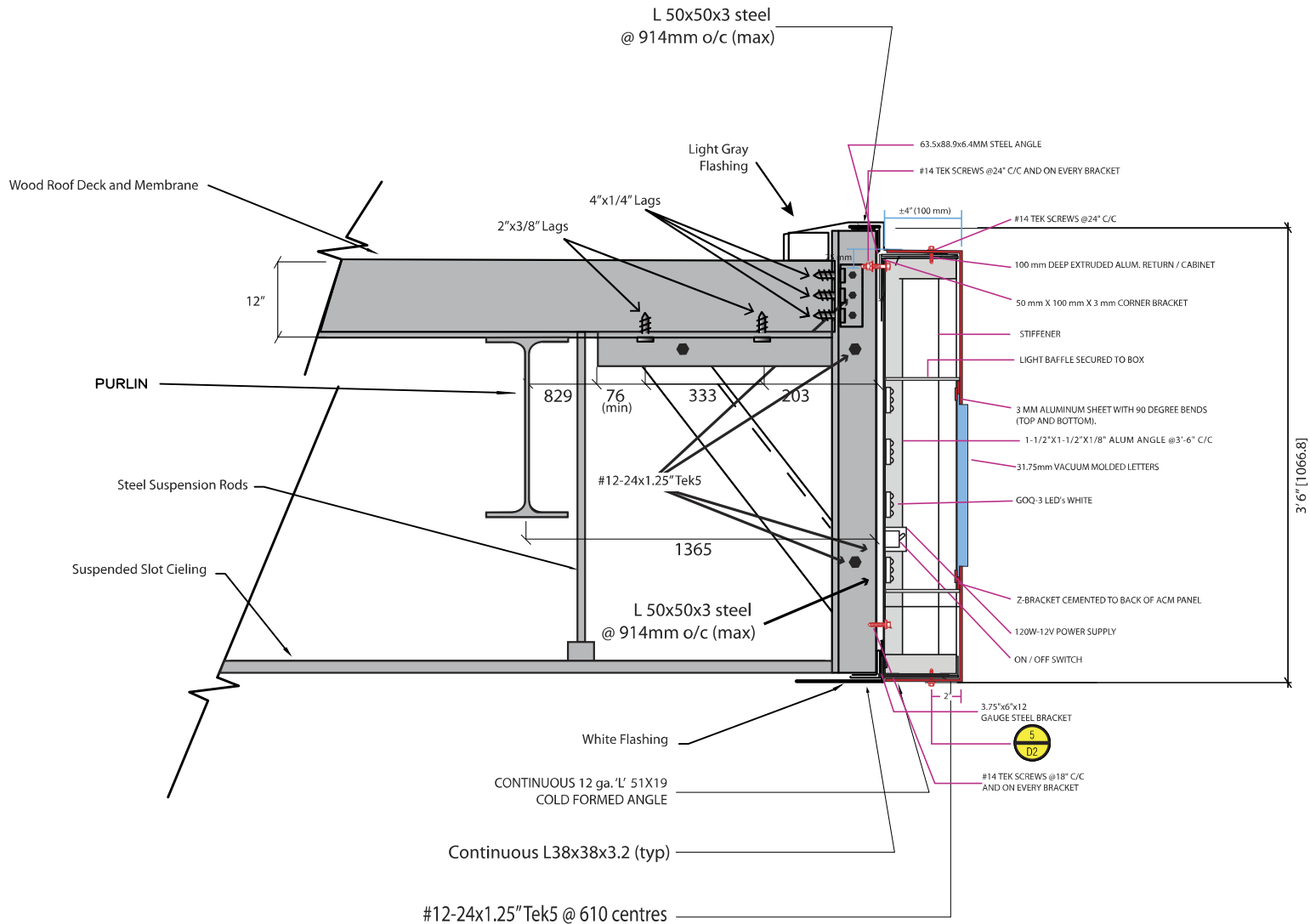

NOTE:  
SIGN TO BE INTERNALLY  
ILLUMINATED WITH LED  
LIGHTING OPERATING  
AT 120 VOLTS



FOR STRUCTURAL MEMBERS ONLY  
PROJECT # 25-063c

PERMIT TO PRACTICE  
Sigma Can  
Engineering  
Signature: *[Signature]*  
Date: February 10, 2025  
PERMIT NUMBER: 249777  
The Association of Professional Engineers,  
Geologists and Geophysicists of Alberta

**PETRO-CANADA**  
Site #: 29589

Date: January 10, 2025  
Location: Bon Accord AB, 47 Avenue  
Job Number:

Designer: Vinotha Muthalaha  
Rev. No.: -  
This is an original unpublished drawing created by Country Signs Inc. It is submitted for your personal use in connection with a project being prepared for you by Country Signs Inc. It is not to be shown to anyone outside your organization, nor is it to be used, reproduced or exhibited in any fashion.

App'd: \_\_\_\_\_  
App'd: \_\_\_\_\_  
CONCEPT ART: SIGNAGE DIMENSIONS SUBJECT TO: SITE SURVEY, ENGINEERING & CITY APPROVAL

PHOTO COMPLETED WORK, ALL SIDES  
■ INSTALLED AS PER ARTWORK  
■ IS FULLY CLEANED & ILLUMINATED  
■ PHOTO INTERIOR OF ALL RETROFIT PYLON S  
INSTALLER CLIENT

**COUNTRY SIGNS**  
T: 1.800.748.0277  
E: info@countrysigns.ca  
W: countrysigns.ca



**2B PROPOSED CANOPY END - NON-ILLUMINATED ACM CANOPY SECTION THRU TYP. - FILLER**

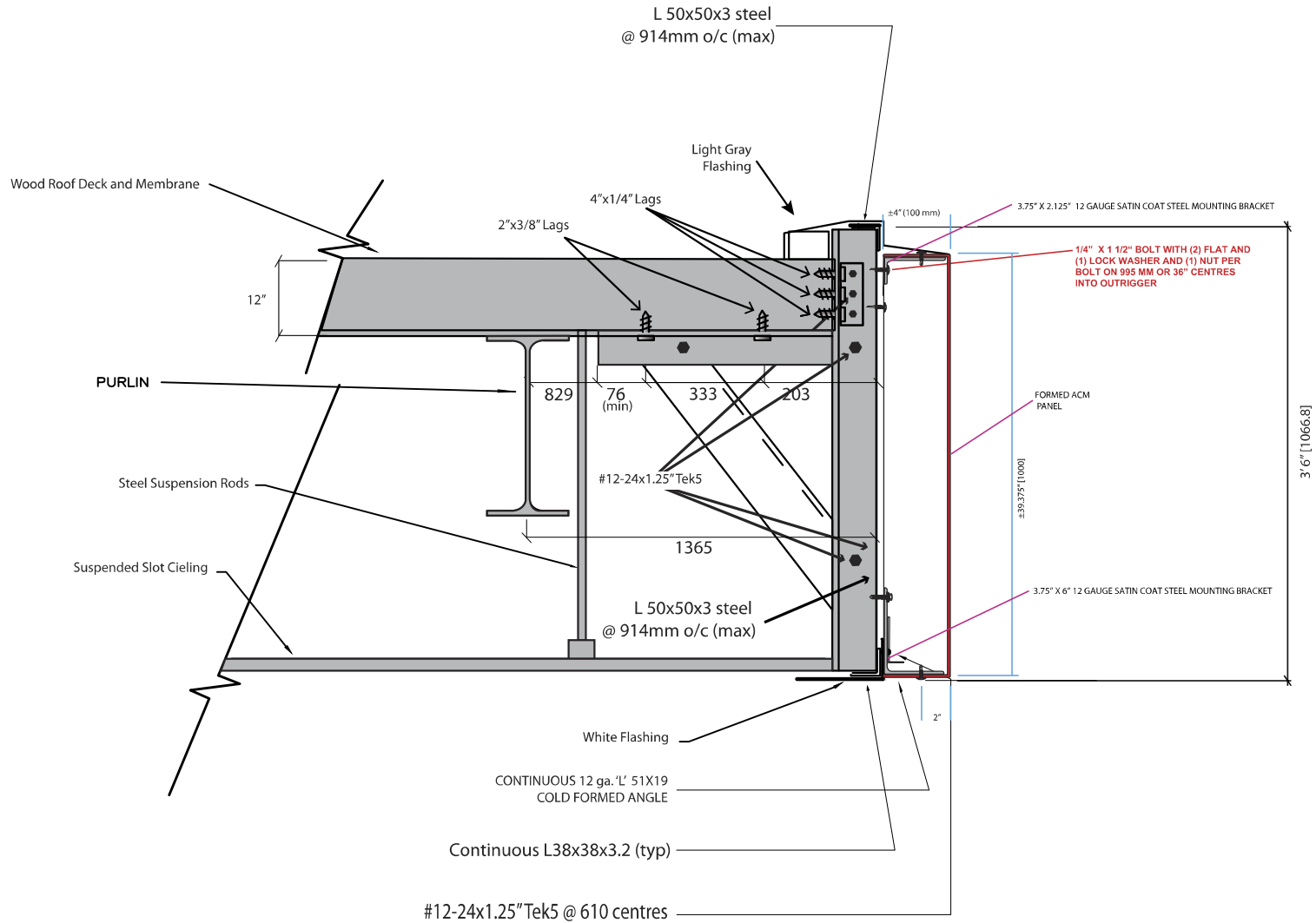

FOR STRUCTURAL MEMBERS ONLY  
PROJECT # 25-063c

PERMIT TO PRACTICE  
 Sigma Can  
 Engineering  
 Signature: *[Signature]*  
 Date: February 10, 2025  
 PERMIT NUMBER: 249777  
 The Association of Professional Engineers,  
 Geologists and Geophysicists of Alberta

<b>PETRO-CANADA</b> Site #: 29589	Date: January 10, 2025	Designer: Vinotha Muthalah	This is an original unpublished drawing created by Country Signs Inc. It is submitted for your personal use in connection with a project being prepared for you by Country Signs Inc. It is not to be shown to anyone outside your organization, nor is it to be used, reproduced or exhibited in any fashion.	Appd:	PHOTO COMPLETED WORK, ALL SIDES <input type="checkbox"/> INSTALLED AS PER ARTWORK <input type="checkbox"/> IS FULLY CLEANED & ILLUMINATED <input checked="" type="checkbox"/> PHOTO INTERIOR OF ALL RETROFIT PYLON S INSTALLER CLIENT
	Location: Bon Accord AB, 47 Avenue	Rev. No.:		Appd:	
	Job Number:	<b>CONCEPT ART: SIGNAGE DIMENSIONS SUBJECT TO: SITE SURVEY, ENGINEERING &amp; CITY APPROVAL</b>			

**T: 1.800.748.0277**  
**E: info@countrysigns.ca**  
**W: countrysigns.ca**

**1A & B** ICON SET PANEL DETAIL

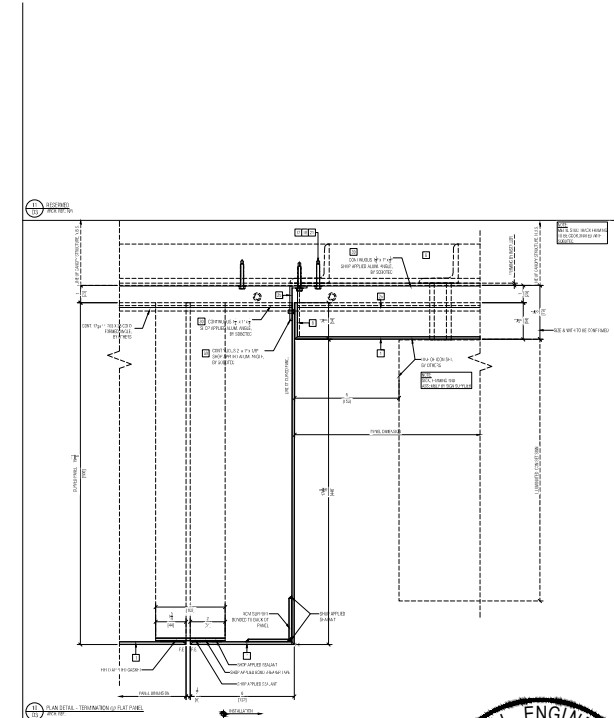
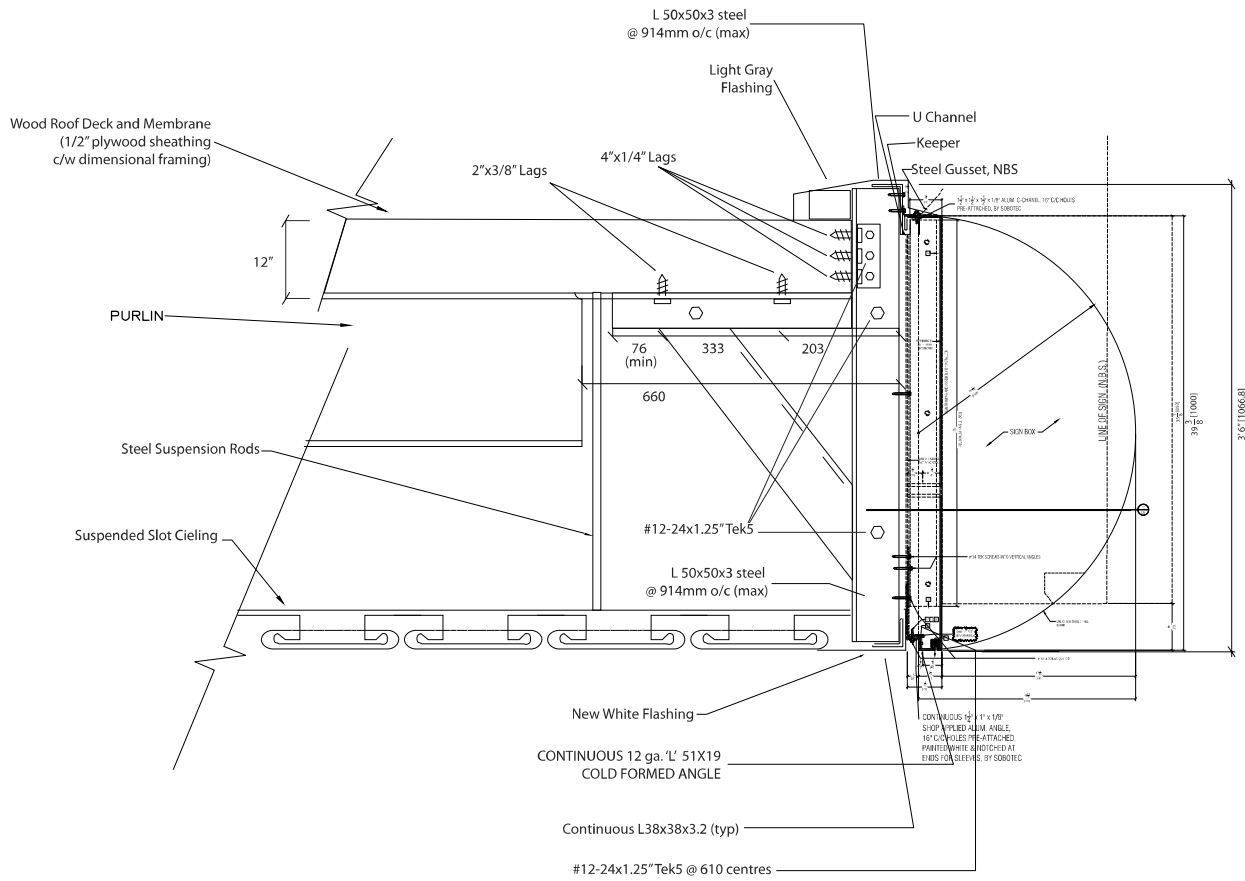

- 1 4mm ALLOCORD COMPOSITE PANEL BY SOBOTEK.
- 2 4mm ALLOCORD REVEAL STRIP BY SOBOTEK.
- 3 4mm ALLOCORD TRIM, SUPPLIED BY SOBOTEK.
- 4 DOOR GLAZING SYSTEM, PRIOR TO PANEL SYSTEM, NOT BY SOBOTEK.
- 5 FASCIA MATERIAL, PRIOR TO PANEL SYSTEM, NOT BY SOBOTEK.
- 6 WEATHER BARRIER VPH60, NOT BY SOBOTEK.
- 7 ASSURANCE OF WEATHER BARRIER CONTINUITY, NOT BY SOBOTEK.
- 8 NOT IN SOBOTEK LTD. SCOPE OF WORK.
- 9 CONTINUOUS STARTER @ 120' LONG, PRE-PUNCHED, SUPPLIED BY SOBOTEK.

- 10 STARTER CLIP @ 4' LONG, SUPPLIED BY SOBOTEK.
- 11 WALL TRACK CLIP @ 27/8' LONG FOR MAX 1/2' JOINT, SUPPLIED BY SOBOTEK.
- 12 WALL TRACK CLIP @ 4' LONG, SUPPLIED BY SOBOTEK.
- 13 TERMINATION CLIPS @ 4' LONG, SUPPLIED BY SOBOTEK.
- 14 CLIPS INSTALLED @ 16' C/C UNLESS NOTED OTHERWISE.
- 15 ALL CLIPS SHIPPED PRE-PUNCHED FOR INSTALLATION.
- 16 BUTT JOINT CLIP SHIP ATTACHED TO PANEL.
- 17 FASTENERS AND SHIMS BY PANEL INSTALLER.
- 18 SHM AS/IF REQUIRED.

- 19 FASTENER @ 16' C/C UNLESS NOTED OTHERWISE. (2 FASTENERS MINIMUM).
- 20 1 FASTENER, CLIP TO PANEL, TYPICAL, SUPPLIED BY SOBOTEK.
- 21 1 FASTENER, CLIP TO SUB-STRUCTURE, TYPICAL, NOT BY SOBOTEK.
- 22 PANEL WEEPS LOCATED @ 6" FROM PANEL ENDS, MINIMUM 2 PER PANEL.
- 23 BACKER ROD AND SEALANT, NOT BY SOBOTEK.
- 24 SEALANT: DOW 795 - COLOUR TO BE SELECTED, NOT BY SOBOTEK.
- 25 SHIP ATTACHED ALUMINUM ANGLE, NOT BY SOBOTEK.

FASTENERS BY INSTALLER:  
 TO STEEL FRAMING: \_\_\_\_\_  
 TO WOOD: \_\_\_\_\_  
 TO CONCRETE/MASONRY: \_\_\_\_\_

FASTENERS SUPPLIED BY SOBOTEK:  
 CLIP TO PANEL FRAME: \_\_\_\_\_

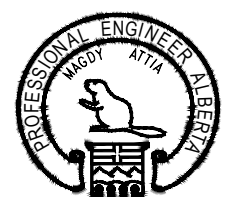

FOR STRUCTURAL MEMBERS ONLY  
 PROJECT # 25-063C  
**PERMIT TO PRACTICE**  
 Significon Engineering  
 Signature: *[Signature]*  
 Date: February 10, 2025  
 PERMIT NUMBER: 249777  
 The Association of Professional Engineers,  
 Geologists and Geophysicists of Alberta

**PETRO-CANADA**  
 Site #: 29589

Date: January 10, 2025  
 Location: Bon Accord AB, 47 Avenue  
 Job Number: \_\_\_\_\_

Designer: Vinotha Muthaiah  
 Rev. No.: -  
 This is an original unpublished drawing created by Country Signs Inc. It is submitted for your personal use in connection with a project being prepared for you by Country Signs Inc. It is not to be shown to anyone outside your organization, nor is it to be used, reproduced or exhibited in any fashion.  
**CONCEPT ART: SIGNAGE DIMENSIONS SUBJECT TO: SITE SURVEY, ENGINEERING & CITY APPROVAL**

PHOTO COMPLETED WORK, ALL SIDES  
 ■ ■ ■ INSTALLED AS PER ARTWORK  
 ■ ■ ■ IS FULLY CLEANED & ILLUMINATED  
 ■ PHOTO INTERIOR OF ALL RETROFIT PYLON S  
 INSTALLER CLIENT

**COUNTRY SIGNS**  
 T: 1.800.748.0277  
 E: info@countrysigns.ca  
 W: countrysigns.ca